



Pony News

February 2016

Pierce County Mustang Club www.piercecountymustangclub.com

In this issue:

- President's Message
- Charity Involvement
- Minutes
- Membership News
 - ◊ Mustang of the Month
 - ◊ New Members
- For Sale
- Informational Article
- Events
 - ◊ Events for the Year
 - ◊ Past Events
 - ◊ Calendar of Events
- Event Flyers
- Our Sponsors
- Look for the Trivia
- Question & Fun Facts

Don't forget the following club sponsored events this month:

Cupid's Cruise

Fri Night Dinner

See Calendar



Mustang of the Month 2005 Red and White Roush Mustang

Greg Zirkle, owner



Date Change:

Poker Run will be on
March 12th
(Saturday) rather than the 13th.



Just a few members having fun at a few Club events!

Go to the website—Events—Past Events and view our library of photos in photobucket!

President's Message:



2016 Board

Officers

President—Greg Robbins

(253) 227-4006

Vice President—Dennis Willert

(253) 565-0592

Secretary—Charlene Rivera

(360) 459-3993

Treasurer—Nancy Freeman

Membership—Nancy Freeman

(253) 531-4624

Directors

• *Chuck Botsford (360) 751-7073*

• *Paul Geise (253) 863-1850*

• *Rachel Lanigan (253) 820-6645*

• *Monika Kirkland (253) 376-5964*

• *Past President—Missy Willert*

(253) 565-0592

Car Show Co-Chairpersons—Charlene

Rivera (360) 459-3993 and Missy Willert

(253) 565-0592

MCA Regional Representative—Nancy

Freeman (253) 531-4624

Newsletter Editor—Heidi Geise

pcmceditor@gmail.com or

(253) 863-1850

Well, the rain held off for most of our first club cruise of 2016. Thank you Clay for a fun drive to the Rusty Tractor in Elma. Looking forward to the Cupid cruise Saturday, the 13th of February. Nothing better than cruising around town and finding some of the sweet chocolate spots!

Don't forget that membership dues of \$25 per family are due again. You can mail them in to the club's PO Box address, bring them with you to the Cupid cruise on the 13th, the next Car Show meeting on the 9th, or to the next general membership meeting on the 16th. We are also accepting PayPal payment for dues renewal now, with a \$1.05 surcharge.

Please keep Dennis and Missy Willert in your thoughts. Dennis will be having a triple bypass surgery in the near future. Hope you have a speedy recovery Dennis.

Greg Robbins
PCMC President



Fun Facts: (from Pete Freeman)

In Webster's 1996 Dictionary, 315 entries were misspelled. (Now I don't feel so bad when there are a couple in the newsletter.)

Charity Involvement



50/50 Raffle

50/50 tickets for 2016 are on sale NOW. You can purchase the winning ticket from Missy Willert at any club event.

Goal: \$500.00

Current Total: \$5 (\$495 to go!)

This Month's Charity

We collected hats and gloves at our Cruise to Elma on Saturday, January 16th. Members really stepped up to the task. We collected 19 hats, 43 pairs of gloves, 4 scarves, and 2 coats.

Way to Go!

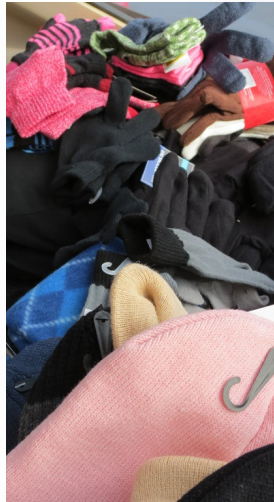

\$500

\$400

\$300

\$200

\$100

\$5

\$0

Taking the first step

Collection in February:

Socks and \$5 McDonalds Gift Cards

2016 Charity Running Total

Hats: 19

Gloves: 43 pairs

Scarves: 4

Coats: 2

(this looks like a repeat now but we will keep a running total for the year and see how we do)



Save the Date!



"Happy Hearts.. Caring for Kids"

Dinner Auction

February 6, 2016 5:00 p.m. \$35.00

Clover Park Technical College
McGavick Center 4500 Steilacoom Blvd.

Caring for Kids spends an average of \$10,000 a month helping families in our community.



PCMC General Meeting Minutes—Jan 19, 2016

Call to Order - Greg Robbins, president

Welcome Visitors, New Members, and Returning Members

Membership Report - Nancy Freeman - PCMC has 70 returning members. You can pay your membership dues by cash or check or you can use PayPal.

Lifetime Members - Welcome to our two new lifetime memberships, Bob Batiuk and Tom & Dori Alpert. Thank you for 15 years of continuing membership, volunteering, and for helping to guide the club.



Tom & Dori Alpert

Bob Batiuk



Approval of November 2015 General Meeting Minutes as They Appeared in the "Pony News"

1st Dennis Willert, 2nd Hank Deck, Membership Accepted and Approved.

Treasurer's Report - Nancy Freeman -

Car show - Revenue - Sponsorship

Expenses - N/A



Club - Revenue - Membership dues, club merchandise, calendars, pass through funds, and car show

Expenses - Executive committees MCA membership dues, Club picnic

rental & deposit, club cruises, pass through funds, and calendars

1st Paul Youngedyk 2nd Burt Kriedler, Membership Accepted and Approved

Club Proposed Budget - Nancy Freeman - The 2016 club proposed budget covers all of the great things PCMC does. The club needs the car show to support the club activities and our charities. Please plan on supporting the car show by entering your car and buying raffle tickets.

1st Paul Geise, 2nd Rachel Lanigan, Membership Accepted and Approved.

New Business

Car Show - Charlene Rivera and Missy Willert - 2016 car show planning meetings have started you can join us on February 9 at 7 PM at Pete & Nancy Freeman's. We are looking for sponsorships. If you know of a business or if you would like to sponsor a class, please let us know. We are also looking for raffle items or goodie bag items. If you have anything please bring it. It is also time to start thinking of volunteering at the show, try something new - if you would like to volunteer please see the sign-up sheet. Car show t-shirt early bird orders will be available next month. A big thank you to Burt and American Home Center for printing our car show flyers in color on nice paper for free, this saves PCMC about \$600.

Cupid Cruise - Charlene Rivera - February 13 we will be meeting at Panera Bread at the South Hill Mall at 9:15 leaving at 9:30. We will be visiting two chocolate stores and ending at Emerald Queen Casino in Fife for a no host lunch.

Hooked on Driving Raffle - Charlene Rivera - Thanks to Don at Hooked on Driving for donating a gift certificate for us to raffle to earn money for our car show. Tickets are \$5 each and the drawing will be at March's General Meeting. We will have a club track day October 8, more information to come.

(continued on next page)

PCMC General Meeting Minutes—Jan19, 2016

(Continued)

Daffodil Parade - Greg Robbins - Mark your calendar for April 9. Come be part of the longest one day parade. If you own a convertible and would like to help transport the teachers, please let Pam know. For non-convertibles, we have a special unit for you to participate in the parade. If you are interested in helping in either transporting teachers or just showing off your Mustang in the special unit please let Pam know.

Friday Night Dinner is at Famous Dave's in Tacoma off Hosmer @7pm.

Gallop the Backroads - Clay Concannon - A fun cruise with 16 Mustangs cruising over the Narrows through Purdy passing through Shelton to the "Rusty Tractor" for a no host lunch.

New Ideas - Greg Robbins - If you have an idea that you would like the club to participate with please let one of the Board members know and we will help you.

Pony News – Heidi Geise - If you have a topic for the Pony News – PCMC's outstanding newsletter, please let Heidi know.

Mustang of the Month

Congratulations to Greg Zirkle and his 2005 red with white stripes Roush Mustang.

Adjourned

Submitted by Charlene Rivera

Parking at Korum During Meetings

Please help us assist Korum.

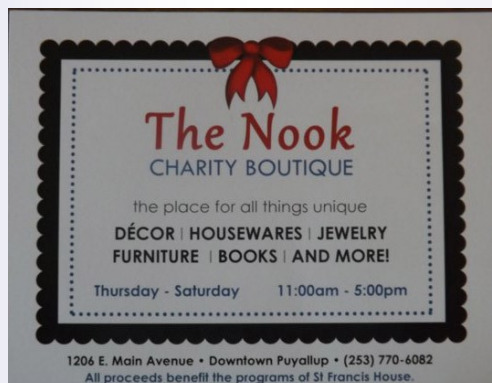
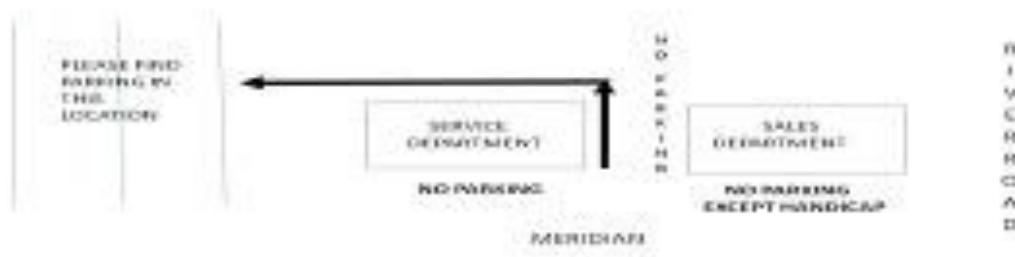

Volunteer Sign Up

Saturday, August 13th 6:00 pm at Storage Unit, 160th – 1 block East off Canyon Road

Sunday, August 14th 6:00 am at Griot's

Truck Pick Up/Return-Rick Nordlund

Truck Loading (Saturday 6:00 pm)

Driver: Rick Nordlund

1. Burt Kreidler 2. Nancy Freeman 3. Chuck Botsford

4. 5. 6.

Tent & Table Set Up (Sunday 6 am)

1. Sam Olson 2. Missy Willert 3.

4. 5. 6.

Stanchion Layout (6 am)

1. Chuck Botsford 2.

3. 4.

MC (9am-12pm) 1.

MC (12am-3pm) 2. Paul Geise

Raffle Set Up (6:30 am)

1. Vickey Olson 2. Joanie Nordlund

Trophy Set Up (6:30 am)

1. Karen Edwards 2. Nancy Freeman

Garbage Cans/Banners (7am)

1. Clay Concannon 2. Missy Willert

Computer/Printer Set Up (7am)

1. Robert Boone 2. 3.

PA System (9am) Paul Geise

Hospitality Area (7am)

Lynda Rasmussen

Parkers (7:30-10:30 am)

Entry Gate: 1.

1. Leland Schiro 2. Burt Kreidler 3. Rich Eberly

4. Shannon Mazza 5. 6.

Voting Guest Greeter/Instructions

Greg Robbins Missy Willert

Registration (7:30 am-Noon)

DOE: 1. Kristin Eberly 2.

PRE: 1. Nancy Freeman

Ticket Sales (7:30 am)

8-10:00 1. Vickey Olson 2. Dennis Willert

10:00-12 1. Hank Deck 2. Renea Merwin

12-2:30 1. 2.

50/50 Raffle (10 am-2:00 pm)

11:00 1. 2.

2:00 1. 2.

Tack Shack (8-2:00pm)

8-10:00 1.

10:00-12 1.

12-2:00 1. Rachel Lanigan

Ballot Counting (11:30)

1. Bryan Zimbelman 2. Clay Concannon 3.

4.

BOS & Specialty Ballots-

Nancy Freeman Monika Kirkland

Truck Unloading - Driver: Rick Nordlund

1. Harley Edwards 2. Nancy Freeman

3. Paul Geise 4. Clay Concannon

5. 6.

Freebie Table Re-stocker

1. 2.

Show Photographer-Heidi Geise

Thanks for Coming

1. Missy Willert 2. 3

4. 5. 6.

Kids Voting/Ballots

1. Paul Geise 2.

PARKING LOT CLEAN UP ALL PCMC MEMBERS (4PM)

Membership News

The Pierce County Mustang Club is open to any person or family interested in the PCMC Purpose. All Ford cars are welcome.

Ownership is not required...

Enthusiasm is!!!

Dues: \$25 per year

Membership dues are payable in January of each year.

New Membership is prorated according to the month joined.

CLUB

MERCHANDISE

Ball Cap \$15.00
Car Pennant \$7.50
Lapel/Cap Pin \$4.00
(stick or magnetic)
Parade window clings \$20.00
Name Tag \$7.66 each
(stick or magnetic)

Items can be purchased by mail, please add an extra \$3.00 for each cap or pennant to cover cost of mailing.

OR

Stop by a meeting to save the extra shipping cost and visit with friends.

To order: Nancy Freeman
pnredride@msn.com

PCMC CLUB ANNIVERSARIES – February

Larry & Charlene Rivera 2008

Chuck Botsford 2009

Randy Brown 2011

Terry & Deborah Howells 2012

Brian Simmons 2012

Byron Tudor 2013

ROSTER UPDATE AS OF January 31, 2016

65 Member #s — 104 Members

Among Our Own: In Our Thoughts:

Congratulations to **Kristin and Rich Eberly** who will celebrate their 25th wedding anniversary in February.

Dennis Willert—wishing you a speedy recovery.

Our sympathy to **Wayne and Pam Pistella and family**.

Dave Kruzauskas—be safe in Kuwait

Bob Frender—wishing you a speedy recovery

Terry Howell—wishing you a speedy recovery

Annual Membership Renewal

CASH - CHECK - PAYPAL

You will again have a choice of methods for renewing your membership. To use PayPal click on the link below. Your payment will reflect \$25.00 in dues plus an additional \$1.06 convenience fee.

https://www.paypal.com/cgi-bin/webscr?cmd=_s-xclick&hosted_button_id=VUDG6V3LEUMSL

As always cash or check in the amount of \$25.00 (no extra fee) will still be gladly accepted in person or by mail.

Mission Statement

A social group whose purpose is to promote a better understanding and stronger fellowship in the preservation and maintenance of all Mustang and other Ford Motor products.



Mustang of the Month

Greg Zirkle

2005 Red and White Roush



Greg bought his Roush Mustang in 2010. He says that it is a fun car to drive. It is a Stage Three which means it has everything that it needs to make it fun including a 425 hp motor that performs well, handles great and is easy to drive fast.

in 2015)

- Stage 3 means it has greater horse power and torque with changes to the suspension, braking, and body systems

Facts from: <http://mustangs.about.com/od/roushmustangs>

Greg Zirkle

PS

For those of us who know the name Roush but that is all, here are a few facts:

- Jack Roush has been the manager for “numerous racing teams over the years”
- 1995 ROUSH Performance Products was created
- 1st complete vehicle package was offered in-house in 1997
- Greg’s is a 2005, which is the 3rd generation Roush Mustang (4th Generation began



(no picture available of Greg’s beauty)

Trivia: (especially for my husband)

Q—What is the patterned Rock Mountain formation on the east side of Zions called?

A—Checkerboard Mesa (what else could it be!)

Please Welcome New Members:



Jordyn “The Elf” Osborne—Puyallup



Butch and JJ Blodgett—

GT Coupe

2016 Black

Jim Blodgett—Currently Omaha but moving to area—2002 Gray GT Convertible

For Sale

GOT A MUSTANG OR RELATED ITEM TO SELL?

Classified Rates

Member:

No Charge, 2 consecutive months, 1/4 page

Non-Member:

\$20.00 per issue, 1/4 page

Commercial:

business card reprint:

\$30.00 per issue or \$300 annually

Email text and photo (optional) in JPG format to: pcmceditor@gmail.com

Deadline is the third Friday of each month for the next issue.

Send payment to:
Pierce County Mustang
Club
P.O. Box 44853
Tacoma, WA 98444

Mustang Gear and "Bling" Dealers

So a member suggested identifying places to purchase those all important modifications for your ponies. I got 5 pages from one and more from others. I believe the best way to distribute this information is a little at a time. I will fill in this section with as many as possible each month. If you have additional resources, let me know. So far, thank you Pete and Missy. I have not dealt with all of these so you can talk to members or check them out yourself for quality and pricing.

*'79-98 Late Model Parts only

~'74-78 Late Model Parts only

| Dealer | City, State/ Country | Phone | Website |
|---------------------------|--------------------------|-----------------|--|
| American Muscle | Malvern, PA | 1-888-322-7930 | www.americanmuscle.com |
| American Mustang | Rancho Cordova, CA | 800-824-6026 | www.american-mustang.com |
| Adams Classic Cars | Putten, NL | 0031 341 355979 | www.adamsclassiccars.nl |
| Auto Fx | Tacoma, WA | 253-471-7736 | http://www.autofxtacoma.com/ |
| Auto Krafters | New Market, VA | 800-228-7346 | www.autokrafters.com |
| Bangastang.com | | | www.bangastang.com |
| Bel-Kirk Mustang | Bellevue, WA | 425-455-1199 | www.bel-kirk.com |
| Blue Oval Industries* | Elkton, VA | 540-298-2583 | www.blueovalindustries.com |
| Branda Performance | Altoona, PA | 800-458-3477 | www.cobranda.com |
| Bullitt Performance Parts | The Oaks, NSW, Australia | 46-571-830 | www.bullittperformance.com |

2016 CAR SHOW T-SHIRT & TANK PREORDER FORM

T-Shirt

| Size | Quantity | Price | Subtotal |
|--------|----------|---------|----------|
| Small | _____ | \$15.00 | _____ |
| Medium | _____ | \$15.00 | _____ |
| Large | _____ | \$15.00 | _____ |
| XL | _____ | \$16.00 | _____ |
| 2XL | _____ | \$17.00 | _____ |
| 3XL | _____ | \$18.00 | _____ |
| 4XL | _____ | \$19.00 | _____ |

NO TANKS (MEN'S OR WOMEN'S) OR V-NECKS WILL BE AVAILABLE AT THE SHOW.

Men's Tanks

| Size | Quantity | Price | Subtotal |
|--------|----------|---------|----------|
| Small | _____ | \$15.00 | _____ |
| Medium | _____ | \$15.00 | _____ |
| Large | _____ | \$15.00 | _____ |
| XL | _____ | \$15.00 | _____ |
| 2XL | _____ | \$16.00 | _____ |
| 3XL | _____ | \$17.00 | _____ |
| 4XL | _____ | \$18.00 | _____ |

Women's Tanks & V-Neck

| | Tank | V-Neck | Price | Subtotal |
|--------|-------|--------|---------|----------|
| Small | _____ | _____ | \$15.00 | _____ |
| Medium | _____ | _____ | \$15.00 | _____ |
| Large | _____ | _____ | \$15.00 | _____ |
| XL | _____ | _____ | \$15.00 | _____ |
| 2XL | _____ | _____ | \$16.00 | _____ |
| 3XL | _____ | _____ | \$17.00 | _____ |
| 4XL | _____ | _____ | \$18.00 | _____ |

TOTAL AMOUNT DUE _____

Name _____ Phone _____

Payment due March 15, 2016. Make checks out to PCMC. Pay at a general membership meeting or mail to PCMC, PO Box 44853, Tacoma, WA 98448

Informational Article:

Shows are Right Around the Corner

I know we have just gotten rested up from last year's work but here it comes again. That time of year to stock up the garage with:

- Clean microfiber towels
- Car wash
- Polish and wax
- Window cleaner
- Tire cleaner
- Leather cleaner and conditioner
- Check the brushes, sponges, and power buffers
- Show cleaning supplies

I am sure I left some items off the list but we need them too! My husband says so.

So I did some looking to see what was new out there. I found new micro fiber towels and applicators, new and "improved" power orbiters. Check out your favorite brands and look for new products. The brand we use has new show paste wax, wax removal towels, and hand applicators to name just a few items.

I did find one site that had unusual tips. I am not sure about using hair conditioner with lanolin to wash the car. Maybe you've tried it?

The real message is, start stocking up because those **shows are right around the corner**.

Don't Forget the Trip to the Show and Home

Some shows are close by but for others there is some travel time. My husband and I can chat about the kids, the weather, what we will do when we get there, what I want him to do when we get home, and all sorts of other things.

However, being married to an ex-professional musician we often have music on. What I have learned over the years is that he can name that tune in 1 note and change the channel before I have figured out that the radio is on.

If you have a similar situation in your car, here is a thought, Mustang Songs! Sure we all know "Mustang Sally" but did you know there are at least 50 songs that mention the Mustang.

Check out some of these:

- Wild, Wild Mustang—Dick Dale & the Del-Tones
- My Ford Mustang—Chuck Berry
- Move Out Little Mustang—The Fantastic Baggys
- Shelby GT 356 (yes, that is the real title—

Google it!)—The Chesterfield Kings

- Nowhere to Run (actually a video shot in a Mustang assembly line)—Martha and the Vandellas
- Mustang Ford—T. Rex
- Sweet Thing—Keith Urban

And so many more...

Check out:

<http://www.usatoday.com/story/news/nation-now/2014/04/17/ford-mustang-songs-50th-anniversary/7814091/>

Ideas for Future Articles:

What do you want to know about?

Send ideas to pcmceditor@gmail.com

Planned Events for 2016

Cruises

Feb 13—Cupid Cruise
March 12—Poker Cruise
April 17—West Seattle Cruise
May 15—Winery Cruise
June 11—Rainiers Game
July 16—St Helens Cruise
Sept 10—NW Trek
Oct 2—AH Shucks Cruise
Nov 5—Museum of Flight

FNDO

Feb 19—Elmer's
March 18—Aversano's
April 22—El Toro
May 27—Farrelli's
June 17—Hangar Inn
July 22—Buttered Bisquit
Aug 19—Ben Dew's
Sept 23—Homestead
Oct 21—Brank's
Nov 18—Sizzler
Dec 16—Old Spaghetti Fac.

Other Club Events

April 9—Daffodil Parade
July 30—Lakewood
Aug 14—OUR SHOW
Aug 28—PCMC Picnic
Oct 15—Progressive Dinner
Dec 3—Santa Parade
Dec 10—Holiday Party

There are a lot more shows that some attend. See the website and Monthly Calendar for more.

January Events

Rusty Tractor Cruise

Jan 16



I don't know about the rest of you but I was starting to get "cabin fever." It has been getting so bad that I think I said

"yes" to some of the new modifications my husband wants to put on our Mustang. It is a good thing we got out and about today!



It appeared from the turn out that I wasn't the only one ready to get out of the house. We had 16 cars and 23 people today on a very nice cruise. Another sign that I was ready, we took off north across the Narrows Bridge to start our trip and suddenly I realized we were heading south toward Shelton and Olympia on some very nice backroads. I was all turned around.

We stopped in Allyn at the Sail on In Espresso & Eatery. Some of us "sailed on by" and had to turn around. The capacity sign said

19 but they took care of all of us. We had raffles for coffee cards and they got used.

Next we took off (some direction) and ended up in Elma at the Rusty Tractor. They were ready and waiting for our crew. We had more raffles for lunch coupons and enjoyed ourselves immensely.



We collected 19 hats, 43 pairs of gloves, 4 scarves, and 2 coats for charity.

What a great day! Thank you Clay, Robert and Missy (on dash plaque duty).

Friday Night Dinner Out—Famous Dave's Jan 22

Friday night and it is time to eat! Where did we go in January—Famous Dave's BBQ. What a taste treat to drive the winter blues away. We had long time members, brand new members, "life experienced" members, and "just peaking into life" members. We played "pass the baby" with Dallas-Rae and pass the napkins for just about everyone. BBQ just isn't BBQ if you don't have to use nearly an entire role of paper towels per person. Mostly we got the napkins before the baby.

There were 23 members plus the baby. We had delicious, finger lickin' good food and what was that amazing desert—Kahlua and chocolate brownie surrounded with ice cream!

Next month we are at Elmer's on 74th. Don't miss it!

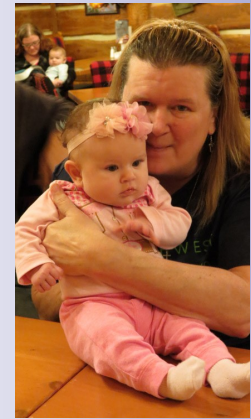

We all know that the Mustang was introduced in 1964, but did you know (or remember) what else happened in 1964?

- Rolling Stones released their first album (also in April)
- Beatles made their 1st appearance on Ed Sullivan.
- Summer Olympics were in Tokyo and winter in Innsbruck, Austria (yes, the same year)
- The computer mouse and bubble wrap were invented
- Gasoline was \$0.30 per gallon



Trivia:

Q—Why does the Pony always face left on the Mustang grille?

February 2016

See the website for details: www.piercecountymustangclub.com

| Sun | Mon | Tue | Wed | Thu | Fri | Sat |
|--|---|---|-----|-----|-------------------------------------|--|
| | 1 | 2 <i>PCMC Board Meeting</i> | 3 | 4 | 5 | 6 <i>Caffeine and Gasoline</i> |
| 7 | 8 | 9 <i>PCMC Car Club Meeting @ Freeman's</i> | 10 | 11 | 12 | 13 <i>Cupid Cruise</i>  |
| 14  <i>Valentine's Day (in case you forgot the chocolate)</i> | 15 | 16 <i>PCMC Club Meeting</i> | 17 | 18 | 19 <i>FNDO @ Elmer's on 74th</i> | 20 |
| 21 | 22 | 23 | 24 | 25 | 26 | 27 |
| 28 | 29  | | | | | |

Cupid Cruise

Saturday, February 13, 2016

**Join Pierce County Mustang Members as we visit some
Chocolate Spots and enjoy a
no-host lunch at
Emerald Queen Casino, Fife**

Lunch is buffet with drink for adults \$13.95, children 6 to 12 \$7.50
(If you volunteered at the car show, you might still have a ½ coupon)

**Meet at 9:15 at Panera Bread at the South Hill Mall
Leaving at 9:30**



Help us collect some needed items for “Caring for Kids”
Socks (all sizes)

Or

\$5 gift cards from McDonald’s (for homeless kids)

**For more in contact Charlene Rivera
360-292-8806 or RiveraLarryCharlene@comcast.net**



Pierce County Mustang Club St Patrick's Day Cruise

(Poker Optional for those wishing to Just Cruise)

Saturday March 12, 2016

Start at the Park & Ride end of 512

(By McDonalds)

Meeting at 8:30AM

Departing at 9:00AM

Best Hand - 50%

2nd Best - 30%

3rd Best - 20%



of entry fees & re-draw purchases

There will also be other awards

Three(3) worst hands, Best dressed in
Green as well as some surprizes along
the way

**\$5.00 entry fee for those playing
(1 hand per person)**

We will have a meeting at 8:30AM to go over rules and draw your first card. All directions and information on stops as well as rules will be handed out at the meeting. We will begin our cruise and will be traveling down the old highways and By-ways. Be careful! There will be stops and rest breaks and this cruise may take about 1.5 to 2 hours plus. We will end up at a place for lunch, final draw and awards.

QUESTIONS

Contact Jerry Murphy @ 253-847-2948/253-278-4718

email: traveltrlr@comcast.net



Want to win a Hooked on Driving Track Day?

Pierce County Mustang Club

has 1 gift certificate to raffle (value \$385)

\$5 per Ticket

Drawing will be at the March General Meeting

You can purchase tickets at any

Pierce County Event

Or

General Meeting

Or

By mail payment to

Pierce County Mustang Club

P.O. Box 44853

Tacoma, WA 98444

Contact Charlene Rivera for questions or purchase

360-459-3993 or rivalarrycharlene@comcast.net

**/// Hooked on
/// Driving®**

KIDS RUN THE BASES
AFTER THE GAME

PREGAME AUTOGRAPHS
ON THE CONCOURSE

Pierce County Mustang Club

EVENT NIGHT: SATURDAY, JUNE 11TH - 5:05PM

Join your fellow Pierce County Mustang Club members, friends and family for a night at the park.

Meeting: Griot's Parking Lot

Time: 3:15PM

Leave for Cheney Stadium: 3:40PM

Parking at Cheney: \$10

If you can't meet to cruise to the game with us, come to the ball park and pick up your tickets at Will Call.



GROUP DOUBLE PLAY

\$18.50 PER PERSON

- Reserved Seat Game Ticket
- Ballpark Meal:
Hot dog, Tim's Cascade snack & beverage
- Limited Edition Tacoma Rainiers hat
- Complimentary 'The Dirt' game program

GROUP EXPRESS

\$12.50 PER PERSON

- Reserved Seat Game Ticket
- Ballpark Meal:
Hot dog, Tim's Cascade snack & beverage
- Complimentary 'The Dirt' game program



**FOR MORE INFORMATION PLEASE CONTACT: HEIDI GEISE
AT (253) 569 - 1135 OR NOBASS4ME@YAHOO.COM**

TICKET ORDER INFORMATION

Name: _____

Address: _____

City: _____ State: _____ Zip: _____

Phone: _____

Email: _____

Group Express tickets _____ @ \$12.50 = \$ _____

Group Double Play tickets _____ @ \$18.50 = \$ _____

Total Enclosed: \$ _____



Please bring form and payment to a club meeting or event,
or mail it to:

**PCMC
PO Box 44853
Tacoma, WA 98444**

To ensure all seats are together, please return your
order forms at your earliest convenience.

DUE BY MONDAY, MAY 2ND

Sponsor Highlights

Korum Ford and Lincoln

At Korum Automotive Group, they know you have high expectations and they strive to meet and exceed those standards each and every time you visit. They will work hard to provide you with an experience second to none. Korum's knowledgeable sales staff is eager to share its knowledge and enthusiasm with you. They encourage you to browse their online inventory, schedule a test drive, and investigate financing options.

Korum has been part of the South Puget Sound community for over 50 years. Stop in and visit Korum for all your automotive needs.

Address: 100 River Road, Puyallup WA

Phone: 253-845-6600

Web Site: www.Korum.com

Gustafson Insurance

Since 1957 Gustafson Insurance has been the "The Choice you can Trust from Agents that Care" for auto, home, boat, and umbrella liability Insurance. They provide excellent protections for a reasonable, competitive cost. They want you to feel that your coverage is right for you and your family. Knowing that you have made a good choice is their paramount goal. Your best interests are Gustafson Insurance first commitment. They are dedicated to excellence, professionalism and outstanding customer service. Stop in and see them for all your insurance needs.

Address 437 29th Street NE Suite G
Puyallup, WA 98372

Phone 1-253-848-2400

Email info@gustafsoninsurance.com

Performance Coatings

Offers a high heat ceramic coating that is capable of withstanding temperatures of 1300°F in *Chromex*™ and over 2000°F in Satin. In addition, it has very good chemical & corrosion resistance and possesses excellent thermal barrier characteristics, providing a dramatic reduction in radiated heat. This means reduced under-hood temperatures, accelerated exhaust gas velocity, and a longer life expectancy for the entire exhaust system. Stop by and check them out.

Address 60 - 37th Street NE
Auburn, WA 98002

Phone 1-253-735-1919

Email PerformanceCoatings.com

PLEASE SUPPORT OUR CLUB SPONSORS

Be sure to thank these businesses & individuals for their support
of our club & charities.



100 River Road, Puyallup
253-845-6600

www.korum.com



www.ivars.com

LAKEWOOD FORD

Lakewood

253-474-0511

HOOKED ON DRIVING

Beaverton, OR

502-356-1764

BRAD HADMAN RACE CARS

Tacoma

253-539-3339

PERFORMANCE COATINGS

Auburn

253-735-1919

S & S TIRE

Puyallup

253-536-2676

BURGER RANCH

Tacoma

253-472-3096

AMERICAN HOME CENTER

Puyallup

253-841-3600

GRIOT'S GARAGE

Tacoma

253-922-2400

METAL MAGIC

Tacoma

253-472-2235

THE MUSTANG SHOP

Kent

253-218-0323

DAFFODIL FESTIVAL

Puyallup

253-8404194

CJ's PET SERVICES

Olympia

360-493-1945

IN MEMORY OF ERIC COBB

Sponsored by

Larry & Charlene Rivera

MUSTANG RANCH

Eatonville

253-847-2623

MAXIMUM PERFORMANCE

Puyallup

253-845-2441

GUSTAFSON INSURANCE

Puyallup

253-848-2400

(CONTINUES ON NEXT PAGE)

PLEASE SUPPORT OUR SHOW SPONSORS

(continued)

**GOLD,SILVER & COIN
EXCHANGE**

Puyallup
253-256-4035

LAK WOODWORKING

Lakewood
(Monika Kirkland)

TRIPLE XXX ROOTBEER

Issaquah
425-392-1266

**EMERALD QUEEN
CASINOS**

Fife
888-831-7655

AMERICAN MUSCLE

ALPHA STEEL BUILDINGS

www.alphasteelbuildings.org

GIG HARBOR KIWANIS

www.gigharborkiwanis.org

THE ROBBINS FAMILY

RENEGADE CLUB OF WA

BILL NORMAN

RICK & JOANIE NORDLUND

PAUL & HEIDI GEISE

NEWSLETTER AND PHOTOBUCKET

Have items for the club newsletter? Email your articles to the club Newsletter Editor by the 28th of each month. Send all newsletter items to our editor, Heidi Geise, at

pcmceditor@gmail.com.

To see photos from past club events, go to the website—events—past events and view the library

www.piercecountymustangclub.com

Next Meeting: February 16th at Korum in Puyallup

Don't forget to respect the business needs at Korum by parking in the back.

